

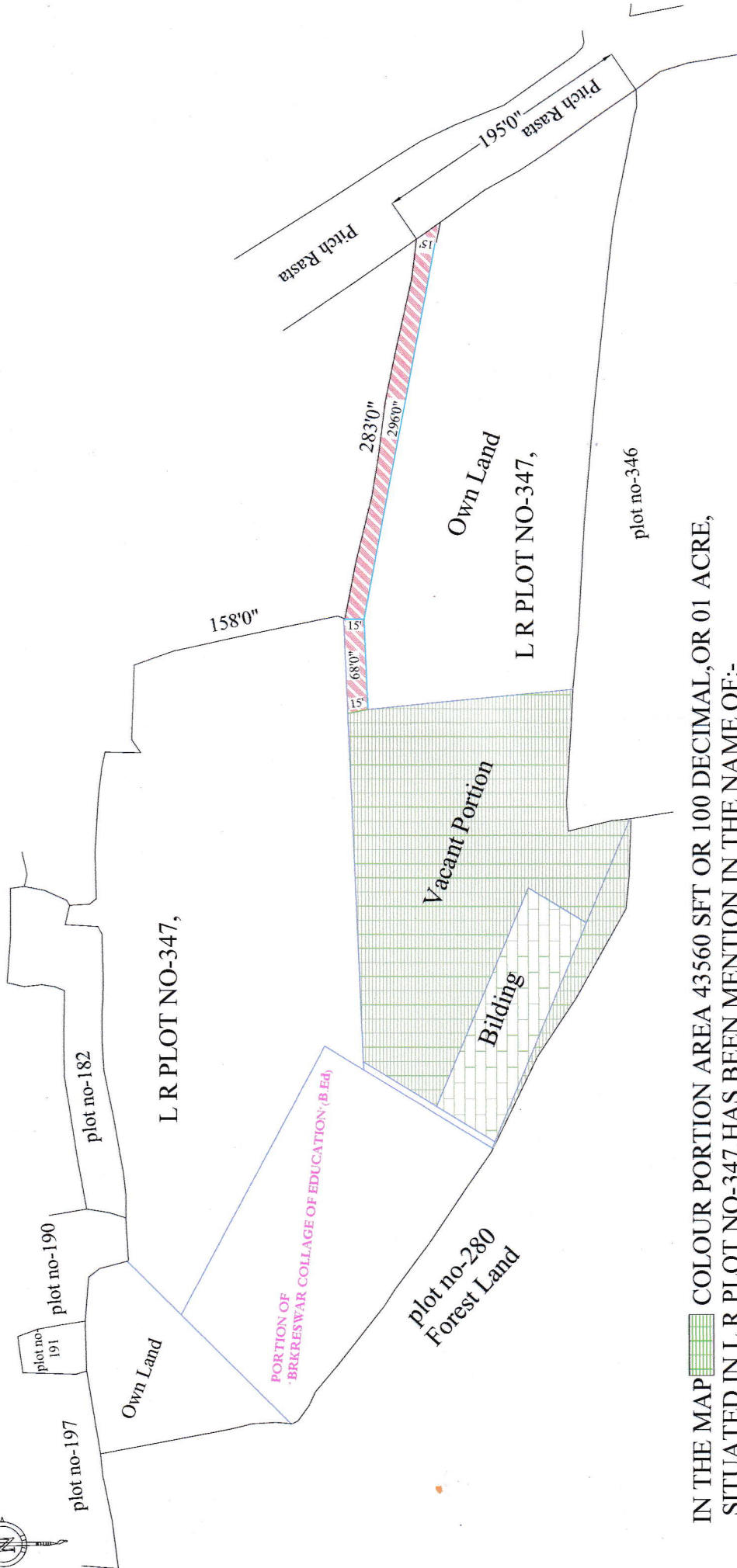

MOUZA:-ANDARBANI, J.L NO-141,
 L R PLOT NO-347, LR KHATIAN NO-200
 P.S:- DUBRAJPUR, DIST:-BIRBHUM.



IN THE MAP  COLOUR PORTION AREA 43560 SFT OR 100 DECIMAL, OR 01 ACRE, SITUATED IN L R PLOT NO-347, HAS BEEN MENTION IN THE NAME OF:-
 BANGABHUMI P.T.T.I & BANGABHUMI B.ED, SECRETARY AMIT TIWARI, S/O-SRI PRAMOD TIWARI, OF DUBRAJPUR, (KACHARI PARA) P.S+P.O- DUBRAJPURR, DIST:-BIRBHUM.

 COLOUR PORTION AREA PROPOSED ROAD USED FOR BOTH PARTIES.

Prepared by:-

Sarat Bhattacharya
 Sarat Bhattacharya
 Land Surveyor
 Regd. No.-17254
 Metegram * Birbhum